

VIOLONCELLO (KAMMERTON)

WEINEN KLAGEN SORGEN ZAGEN
CANTATA BWV 12 / BC A 68

I. SINFONIA

Johann Sebastian Bach

Adagio assai

2. [CHOR]

Lento

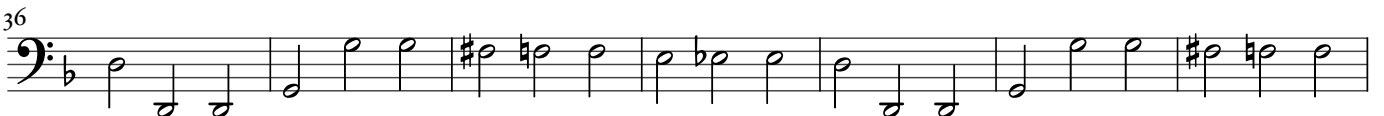
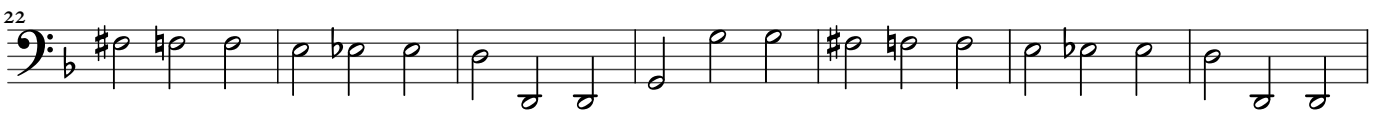

4. ARIA

Da capo

6. ARIA

7. CHORALE

