

VIOLINO

Johann Sebastian Bach
AUS DER TIEFEN RUFEN ICH, HERR, ZU DIR
CANTATA BWV 131 / BC B 25
PSALM 130

A Adagio

B Vivace

80

83

88

92

96

163

D Adagio

168

E Largo

173

176

179

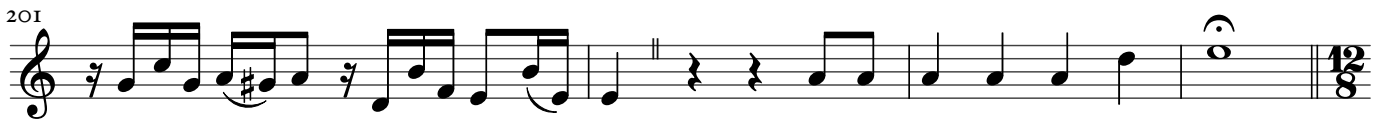

285

288

Allegro

291

294

8

305

309

312

315

320

323

327

